

# Don't worry, be happy

Bobby McFerrin

Arr. Sonia Valencia Marcilla

$\text{♩} = 120$

Flauta

6

Fl.

11

Fl.

17

Fl.

Fl.

Fl.

Fl.

21

Fl.

Fl.

Fl.

Fl.

26

Fl.

Fl.

Fl.

Fl.

31

36

41

46

51

# Don't worry, be happy

Flauta 1

Bobby McFerrin  
Arr. Sonia Valencia Marcilla

$\text{♩} = 120$

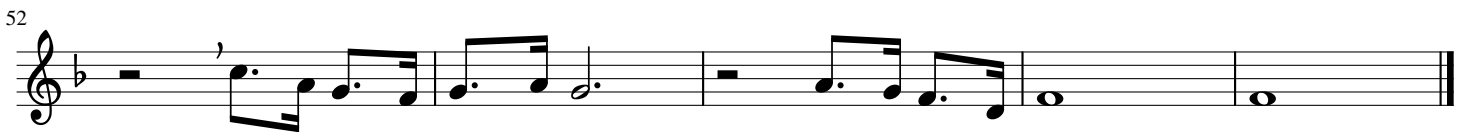
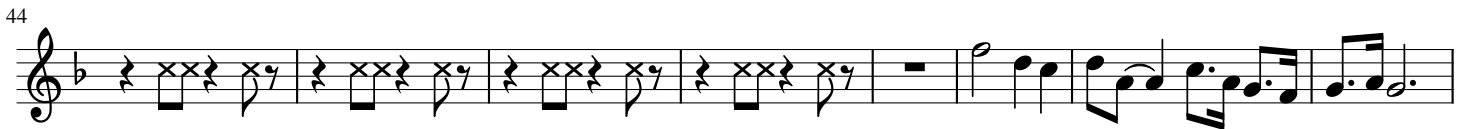
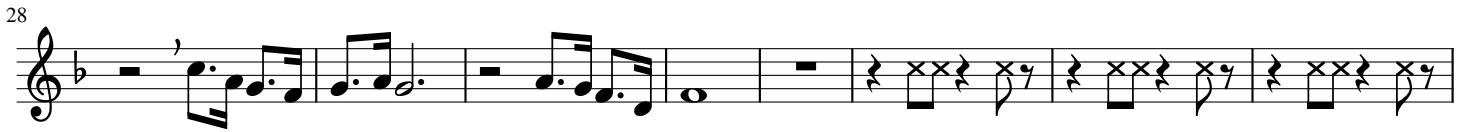

# Don't worry, be happy

Flauta 2

Bobby McFerrin  
Arr. Sonia Valencia Marcilla

$\text{♩} = 120$

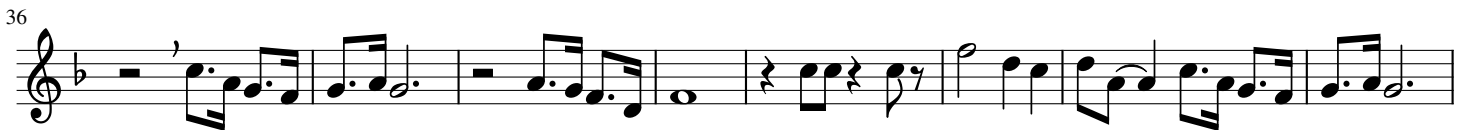

# Don't worry, be happy

Flauta 3

Bobby McFerrin  
Arr. Sonia Valencia Marcilla

♩ = 120

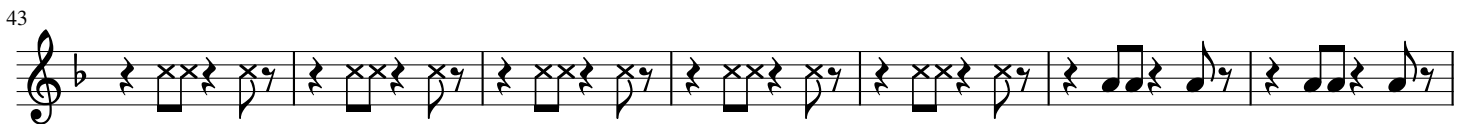

# Don't worry, be happy

Flauta 4

Bobby McFerrin  
Arr. Sonia Valencia Marcilla

♩ = 120

8

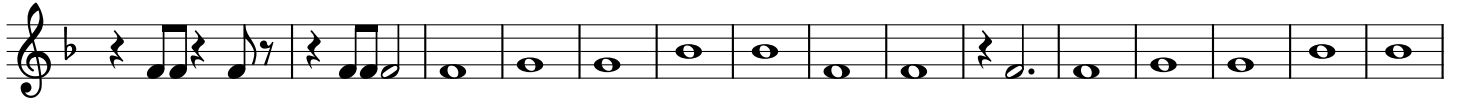

23

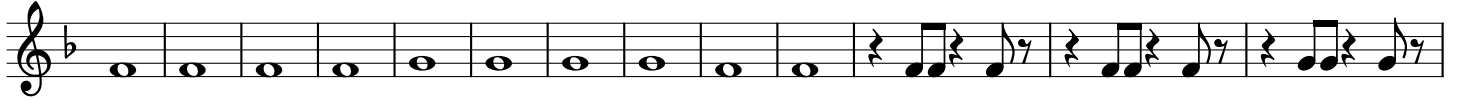

36

43

50

